

Fonctionnement :

dans les mots qui suivent, supprimer la seconde syllabe.

Montrer la carte qui correspond à ce que l'on entend alors.

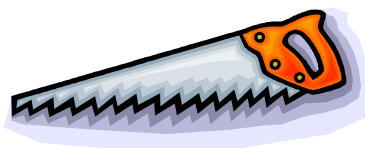

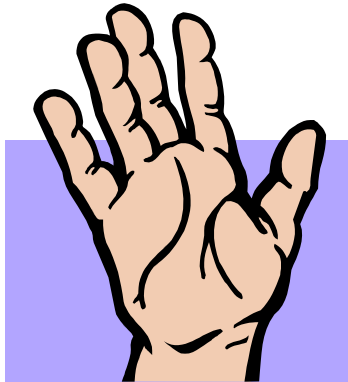
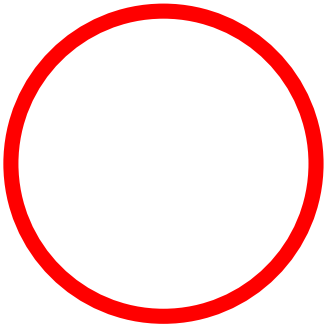
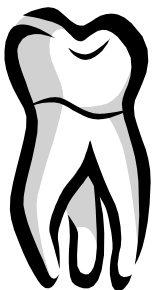
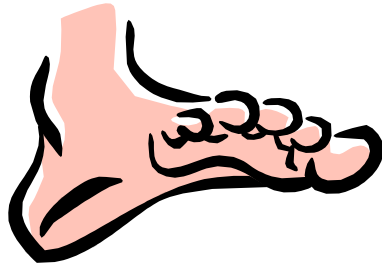
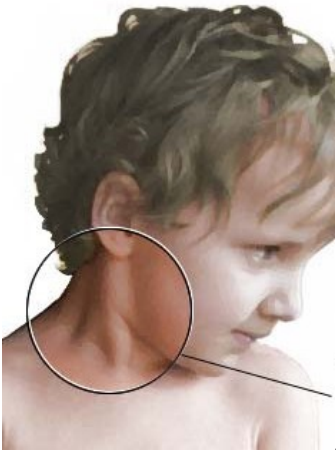

liste de mots

ciment  
rondin  
poteau  
toilette  
maintien  
chameau  
couloir  
rouquin  
râteau  
nylon  
lilas  
charbon  
danseur  
couteau  
dentelle

laitue  
charger  
couler  
radis  
sauter  
piéton  
dossier  
ciseaux  
pinceau  
rideau

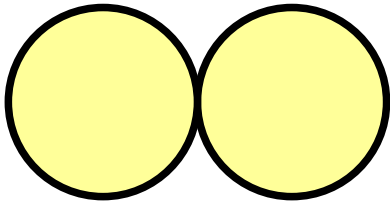
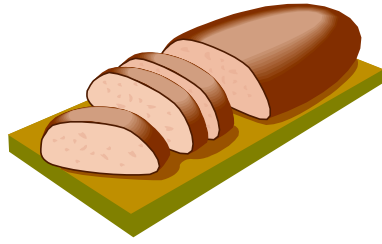

pour montrer les 2 syllabes et  
cacher la deuxième